

# СОНАТА SONATE

## I

Мирослав Волинський  
Myroslaw Wolynskij

**Allegro energico**

Viola

6

*mp*

7

*mf mp mf mp*

*f* 3

8

*ff* 2

*mf*

*f*

9

*mp* 2

*mf mp* 3

*mf f*

10

11

12

13

14

15

16

*p* *poco a poco cresc.*

*sempre cresc.*

*allarg.* 17 16  
*ff*

18

*p dolce*

*mp*

19

*mf*

*f*

20

21

a tempo

Adagio espressivo

22

Presto

Andante moderato

1

II

12

*mp*

*f*

9

9

*mf*

9

9

*f*

9

10

*mf*

2

9

3

mf

9 8 9

9

poco accell.

**f** rubato

ff  $\rightrightarrows$  mp

5

ff 9 9 mf

*ff* *ff* *ff*  
*mp*  
*p* *accell.*  
**Attaca**

### III

**Allegro vivace**

*f* *mp*  
*sf* *sf*  
*mf*

2

3

4

5

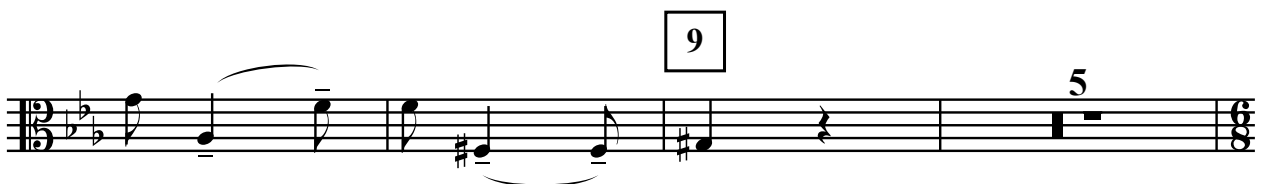
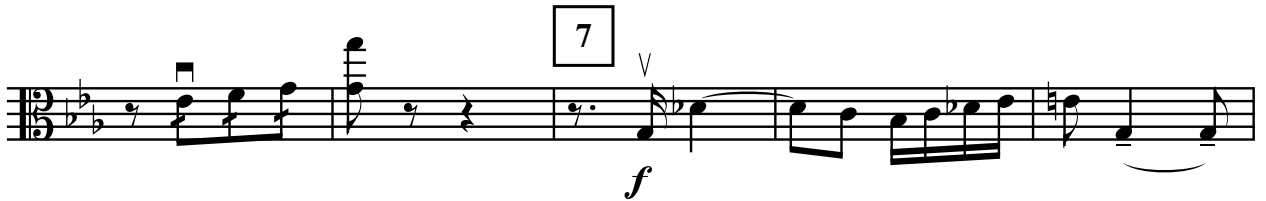
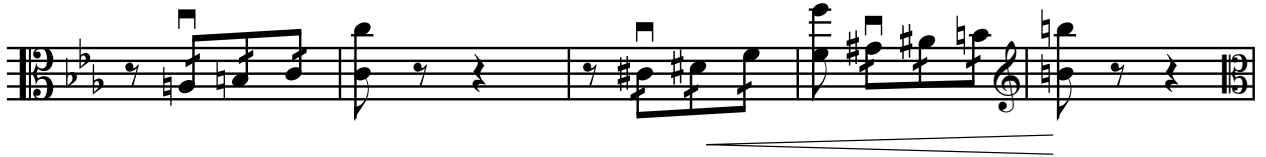
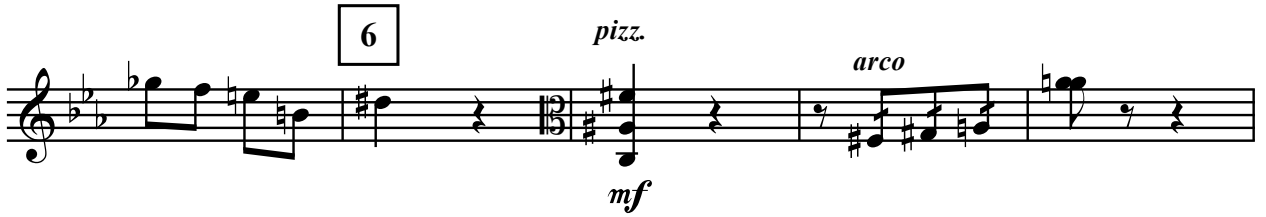

10

10

*f*

11

11

1

*mp*

12

12

1

13

13

*f*

*p*

14

14

*mf*

15

16

17

18

19

7 20

*mf*

*>*

21

*mf*

*>*

22

*mp*

*cresc.*

23

*f*

*>*

*>*

24

(Quasi recit.)

*mf*

25

8

*p* *poco a poco cresc.*

26

4

*rubato*

*mp*

4

27

Adagio

28

Poco a poso piu Allegro

**30** Tempo I (Allegro vivace)

**31**

**32**

**33**

34

*f*

35

*mf*

36

*mp*

*mp* *cresc.*

37

*ff*